

THE BARAKAT GALLERY

VOLUME XXIII

FJ 6242

GOLD PENDANT OF A MALE FIGURE WEARING JAGUAR MASK
DATED CA. 500 A.D. TO THE CONQUEST
FROM THE BORDER OF COSTA RICA AND PANAMA
H. 4 1/2 INS., 11.5 CM; W. 4 INS., 10.4 CM

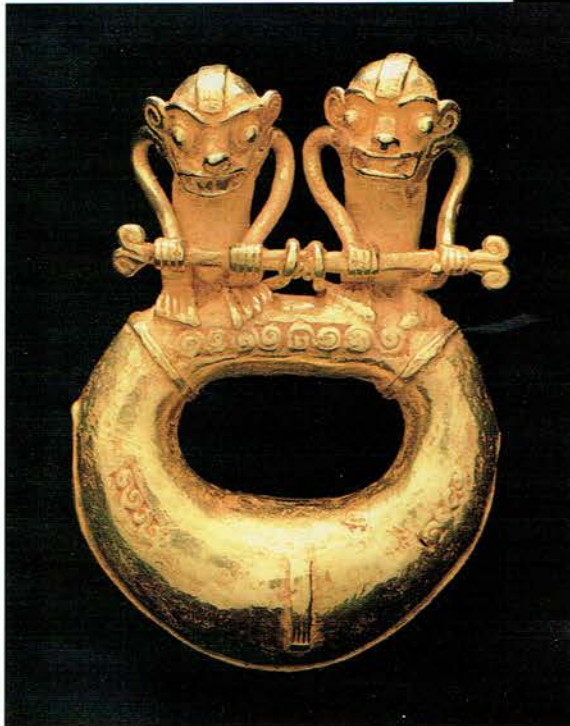

FJ 6243

GOLD DOUBLE-HEADED MONKEY PENDANT
DATED CA. 500 A.D. TO THE CONQUEST
FROM THE BORDER OF COSTA RICA AND PANAMA
H. 3 1/4 INS., 8.3 CM; W. 2 1/4 INS., 6 CM

To the indigenous people of Costa Rica, Panama and Colombia gold had no intrinsic value until it was transformed into a work of art. Only then did it acquire power through the remarkable skills of a master goldsmith. When seeing and holding these magnificent objects we can easily understand why they were considered full of mystery and wonder. They are more than ornaments, though exquisitely ornamental; more than objects of worship, each one possessing it's own magnetism and magic. Imagine, raw gold taken from the soil and fashioned into brilliant jewelry radiant as the sun. Then buried for centuries until returning to the light more glorious than ever. And just as in those distant days when great chiefs and warriors wore their jewelry with pride; they can again be worn or displayed as resplendent treasures, radiating a sensuality and seductiveness that is simply beyond words!

PRE-COLUMBIAN GOLD WORKS OF ART

433 NORTH RODEO DRIVE, BEVERLY HILLS, CALIFORNIA 90210
BEVERLY HILTON HOTEL, 9876 WILSHIRE BOULEVARD, BEVERLY HILLS, CALIFORNIA 90210
(310) 859-8408 FAX (310) 276-1346

THE BARAKAT GALLERY



FJ 6235

GOLD ANTHROPOMORPHIC PENDANT

DATED CA. 800 - 1600 A.D.

FROM CALIMA REGION, COLOMBIA

H. 3 1/4 INS., 8.5 CM

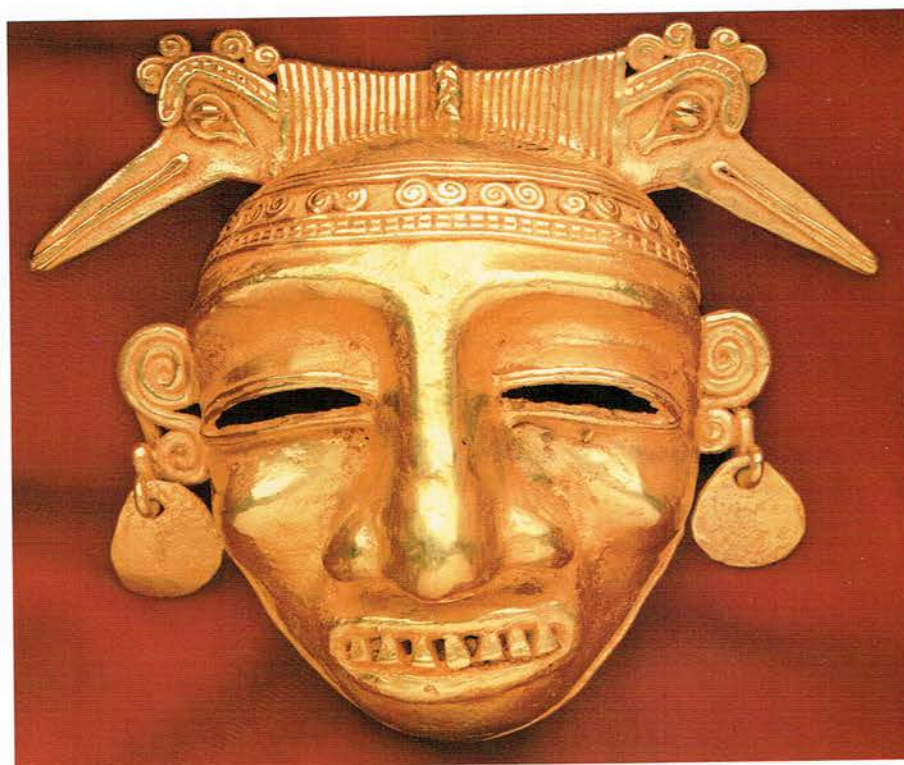

FJ 6241

GOLD MASK

DATED CA. 500 A.D. TO THE CONQUEST

FROM THE BORDER OF COSTA RICA AND PANAMA

H. 3 3/4 INS., 9.5 CM; W. 4 1/2 INS., 11.5 CM



FJ 6218

GOLD CROCODILE PENDANT

DATED CA. 500 A.D.

TO THE CONQUEST

FROM THE BORDER OF

COSTA RICA AND PANAMA

L. 4 3/4 INS., 12.5 CM;

W. 3 1/4 INS., 8.4 CM

Items featured are pictured at approximately actual size.

433 NORTH RODEO DRIVE, BEVERLY HILLS, CALIFORNIA 90210
 BEVERLY HILTON HOTEL, 9876 WILSHIRE BOULEVARD, BEVERLY HILLS, CALIFORNIA 90210
 (310) 859-8408 FAX (310) 276-1346

THE BARAKAT GALLERY

FJ 6201

GOLD NOSE RING

DATED CA. 600 - 1600 A.D.

FROM TAIRONA REGION, COLOMBIA

H. 3 1/4 INS., 8 CM; W. 4 1/2 INS., 11.8 CM



FJ 6205

GOLD ANTHROPOMORPHIC PECTORAL

DATED CA. 600 - 1600 A.D.

FROM TAIRONA REGION, COLOMBIA

H. 4 1/2 INS., 11.5 CM; W. 5 1/4 INS., 13 CM

All items featured are offered for sale.

433 NORTH RODEO DRIVE, BEVERLY HILLS, CALIFORNIA 90210
BEVERLY HILTON HOTEL, 9876 WILSHIRE BOULEVARD, BEVERLY HILLS, CALIFORNIA 90210
(310) 859-8408 FAX (310) 276-1346

THE BARAKAT GALLERY

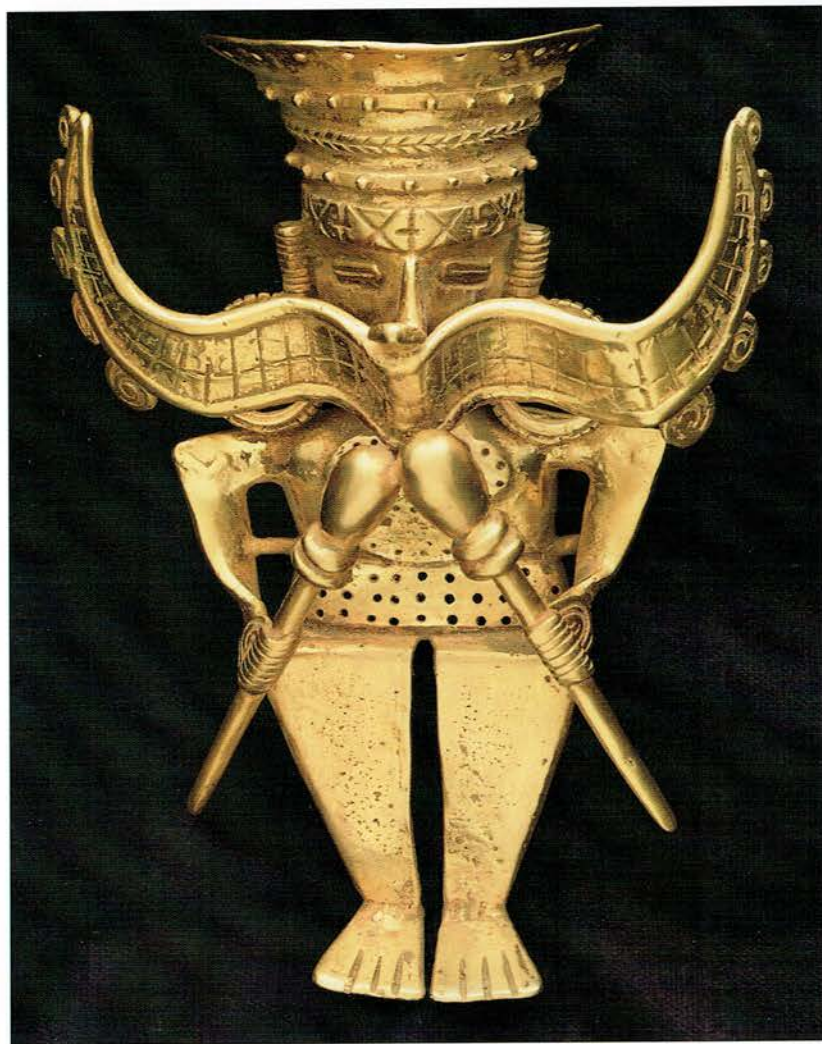

FJ 6200

GOLD CROCODILE KNOB OF A CEREMONIAL STAFF
DATED CA. 600 - 1600 A.D.
FROM SINU REGION, COLOMBIA
L. 4 1/2 INS., 11.5 CM



FJ 6199

GOLD SNAKE AND JAGUAR KNOB OF A CEREMONIAL STAFF
DATED CA. 600 - 1600 A.D.
FROM TAIRONA REGION, COLOMBIA
H. 3 1/4 INS., 8.2 CM

FJ 6237

GOLD ANTHROPOMORPHIC PENDANT
DATED CA. 600 - 1600 A.D.
FROM SINU REGION, COLOMBIA
H. 5 INS., 12.8 CM



We purchase outright individual works of art and entire collections.

433 NORTH RODEO DRIVE, BEVERLY HILLS, CALIFORNIA 90210
BEVERLY HILTON HOTEL, 9876 WILSHIRE BOULEVARD, BEVERLY HILLS, CALIFORNIA 90210
(310) 859-8408 FAX (310) 276-1346

THE BARAKAT GALLERY



FJ 6232

GOLD PECTORAL WITH MALE
AND FEMALE FIGURES

DATED CA. 500 A.D. TO THE CONQUEST
FROM THE BORDER OF COSTA RICA AND PANAMA

H. 4 1/4 INS., 10.5 CM;

W. 4 1/4 INS., 11.2 CM

FJ 6238

GOLD AVIAN KNOB OF A CEREMONIAL STAFF

DATED CA. 600 - 1600 A.D.

FROM SINU REGION, COLOMBIA

L. 4 INS., 10 CM



All items featured are offered for sale.

433 NORTH RODEO DRIVE, BEVERLY HILLS, CALIFORNIA 90210
BEVERLY HILTON HOTEL, 9876 WILSHIRE BOULEVARD, BEVERLY HILLS, CALIFORNIA 90210
(310) 859-8408 FAX (310) 276-1346

THE BARAKAT GALLERY



FJ 6217

GOLD DOUBLE-HEADED SPIDER PENDANT

DATED CA. 500 A.D. TO THE CONQUEST

FROM THE BORDER OF

COSTA RICA AND PANAMA

H. 4 INS., 10.2 CM; W. 4 INS., 10.3 CM

FJ 6202

GOLD SCORPION PENDANT

DATED CA. 500 A.D. TO THE CONQUEST FROM THE BORDER OF COSTA RICA AND PANAMA

L. 4 3/4 INS., 12 CM



Items featured are pictured at approximately actual size.

433 NORTH RODEO DRIVE, BEVERLY HILLS, CALIFORNIA 90210
BEVERLY HILTON HOTEL, 9876 WILSHIRE BOULEVARD, BEVERLY HILLS, CALIFORNIA 90210
(310) 859-8408 FAX (310) 276-1346

THE BARAKAT GALLERY



FJ 6206

GOLD ZOOMORPHIC PENDANT
DATED CA. 500 A.D. TO THE CONQUEST
FROM THE BORDER OF
COSTA RICA AND PANAMA
H. 3 1/4 INS., 8.3 CM; W. 5 1/2 INS., 14 CM



FJ 6245

GOLD TURTLE PECTORAL
DATED CA. 500 A.D. TO THE CONQUEST
FROM THE BORDER OF
COSTA RICA AND PANAMA
L. 4 1/2 INS., 11.5 CM;
W. 4 1/4 INS., 10.8 CM

All items featured are offered for sale.

433 NORTH RODEO DRIVE, BEVERLY HILLS, CALIFORNIA 90210
BEVERLY HILTON HOTEL, 9876 WILSHIRE BOULEVARD, BEVERLY HILLS, CALIFORNIA 90210
(310) 859-8408 FAX (310) 276-1346

THE BARAKAT GALLERY



FJ 6244

GOLD DOUBLE-HEADED ZOOMORPHIC PENDANT
DATED CA. 500 A.D. TO THE CONQUEST
FROM THE BORDER OF COSTA RICA AND PANAMA
H. 4 INS., 9.9 CM; W. 3 3/4 INS., 9.8 CM



FJ 6252

GOLD ZOOMORPHIC PENDANT
DATED CA. 500 A.D.
TO THE CONQUEST
FROM THE BORDER OF
COSTA RICA AND PANAMA
H. 4 INS., 10 CM;
W. 6 INS., 15.2 CM

To receive complimentary catalogs and invitations to the exhibition, please mail your name and address or contact the gallery at (310) 859-8408. Please specify your interest: Biblical, Etruscan, African, Chinese, Egyptian, Greek, Pre-Columbian, South East Asian, Near Eastern, Roman, Tribal Art, Contemporary Art, Ancient Glass, Ancient Coins, Jewelry, Terra-cottas.

433 NORTH RODEO DRIVE, BEVERLY HILLS, CALIFORNIA 90210
BEVERLY HILTON HOTEL, 9876 WILSHIRE BOULEVARD, BEVERLY HILLS, CALIFORNIA 90210
(310) 859-8408 FAX (310) 276-1346

THE BARAKAT GALLERY



FJ 6244

GOLD DOUBLE-HEADED ZOOMORPHIC PENDANT
DATED CA. 500 A.D. TO THE CONQUEST
FROM THE BORDER OF COSTA RICA AND PANAMA
H. 4 INS., 9.9 CM; W. 3 3/4 INS., 9.8 CM



FJ 6252

GOLD ZOOMORPHIC PENDANT
DATED CA. 500 A.D.
TO THE CONQUEST
FROM THE BORDER OF
COSTA RICA AND PANAMA
H. 4 INS., 10 CM;
W. 6 INS., 15.2 CM

To receive complimentary catalogs and invitations to the exhibition, please mail your name and address or contact the gallery at (310) 859-8408. Please specify your interest: Biblical, Etruscan, African, Chinese, Egyptian, Greek, Pre-Columbian, South East Asian, Near Eastern, Roman, Tribal Art, Contemporary Art, Ancient Glass, Ancient Coins, Jewelry, Terra-cottas.

433 NORTH RODEO DRIVE, BEVERLY HILLS, CALIFORNIA 90210
BEVERLY HILTON HOTEL, 9876 WILSHIRE BOULEVARD, BEVERLY HILLS, CALIFORNIA 90210
(310) 859-8408 FAX (310) 276-1346